

# Rhythms

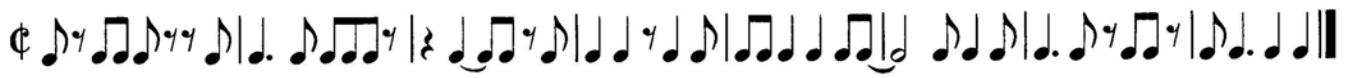

Half note = 92

Dotted quarter note = 66 (In one)

# Lip Slurs & Scales

quarter note = 66

# Melodious Etudes

## Book I, Etude #2

quarter note = 90

legato (smooth as possible)

Bordogni/Rochut

# Fantasie in A minor

quarter note = 108

Telemann
